COSTA BRAVA
HOMESTORY

ref. HS196




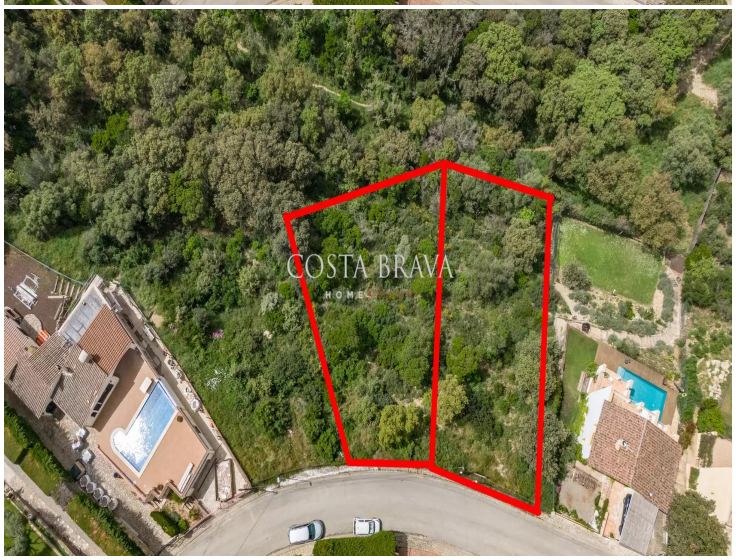

Cala Moreta

Building plots in Begur, just minutes from Sa Riera and Platja de Pals.

A unique opportunity to acquire one or two development plots in one of the most desirable areas of the Costa Brava. The plots can be sold separately or together. By combining the two, the development opens up the possibility of an exclusive single-family home with a private pool and sea views.
A preliminary project is available that can be adapted to the buyer's preferences and needs, offering a tailor-made solution for building their dream home.
The price of €150,000 is for each unit.

Transaction	Sale
Category	Plot
Situation	Cala Moreta, 37, Sa Riera, Begur, Baix Empordà
Condition	
Plot	888 m^2

150.000 €



Pending